

Patient report

Bio-Rad DATE: 08/18/2019
D-10 TIME: 07:02 PM
S/N: #DJ4I016123 Software version: 4.30-2
Sample ID: 10044419
Injection date 08/18/2019 07:01 PM
Injection #: 42 Method: HbA1c
Rack #: --- Rack position: 2

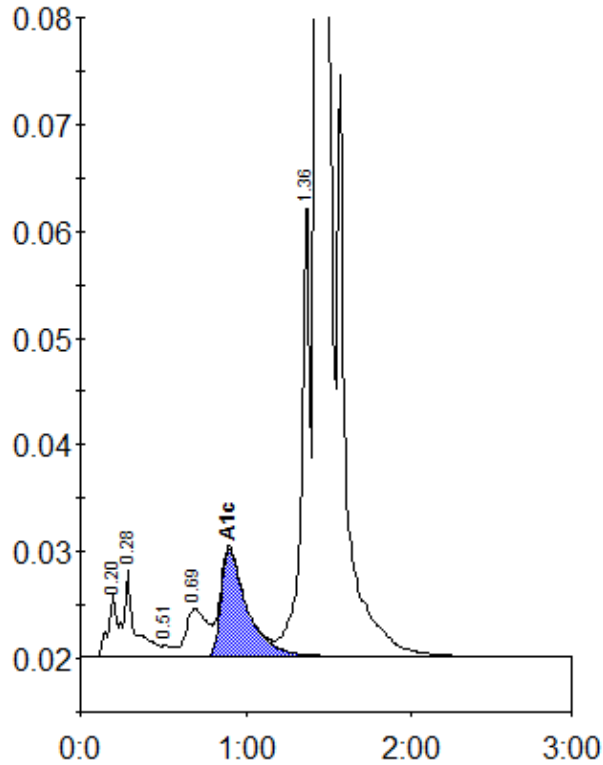

Peak table - ID: 10044419

Peak	R.time	Height	Area	Area %
A1a	0.20	5977	20447	0.7
A1b	0.28	8104	39748	1.4
F	0.51	1019	5111	0.2
LA1c/CHb-1	0.69	4475	39797	1.4
A1c	0.90	10103	110191	5.3
P3	1.36	42973	151714	5.2
A0	1.43	808547	2549627	87.4
Total Area:		2916636		

Concentration:	%
A1c	5.3